

220' x 60' x 14' BARGE

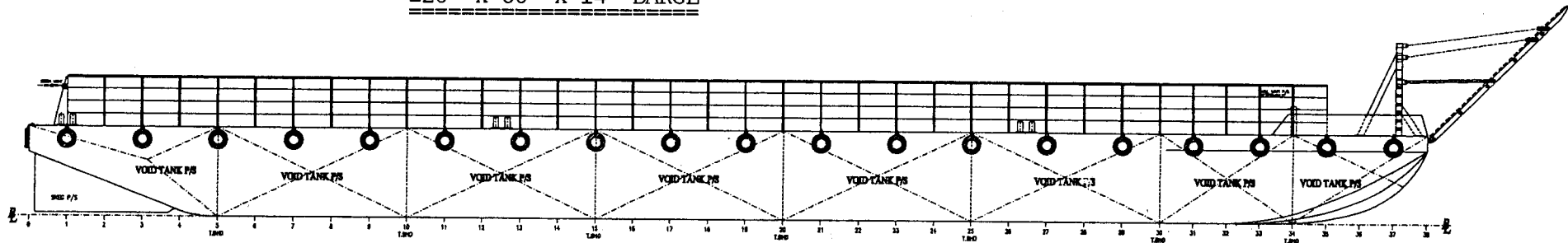

OUTBOARD PROFILE

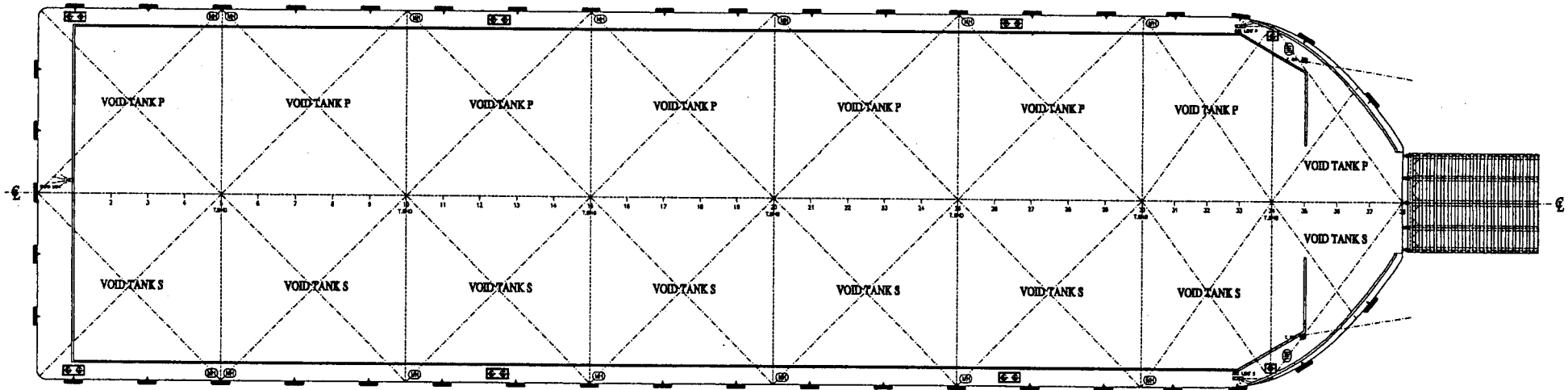

SPECIFICATION

- DECK PLATING : 12.5mm
- BOTTOM PLATING : 12.0mm
- SIDE PLATING : 12.0mm
- DECK LONGI : 9mm x 150 x 90 O.A.
- BOTTOM LONGI : 7mm x 125 x 75 O.A.
- SIDE LONGI : 9mm x 125 x 75 O.A.
- PILLARS : 8" x 8" x 31# 'I' BEAM
- DIAGONALS : 12mm x 150 x 150 O.A.
- SIDEBOARDS : 8 FT HIGH
- CLASS : N K K
- DECK LOAD : 8.5tons/M2 UDL

MAIN DECK

- YEAR BUILT : 2008
- REGISTRY : SINGAPORE
- GRT / NRT : 1307 / 393

ITEM	DETAILS OF WORK/CHANGE	BY	DATE
DRAWN BY : PT. BUMI LAUT PERKASA			
OWNER :			
PROJECT : 220'X60'X14' DECK CARGO BARGE			
TITLE : GENERAL ARRANGEMENT			
CLASSIFICATION : NKK	HULL NO. :		
DRAWN BY : WJ-03	CHECKED BY : DJL/MSA	SCALE : 1 : 100	DRAWING NUMBER : BLP-15L08/CA-01B
30-03-2008	30-03-2008		REV. : 0

Deck Loading 8.5 t/m2 UDL.