

220' x 60' x 14' BARGE

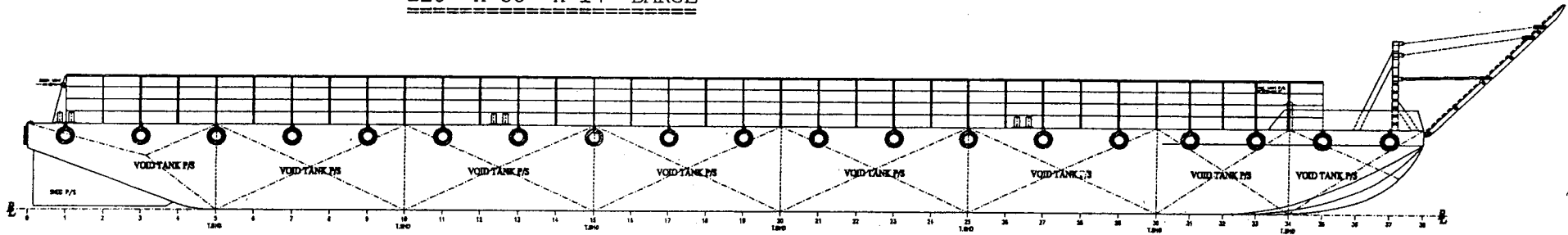

OUTBOARD PROFILE

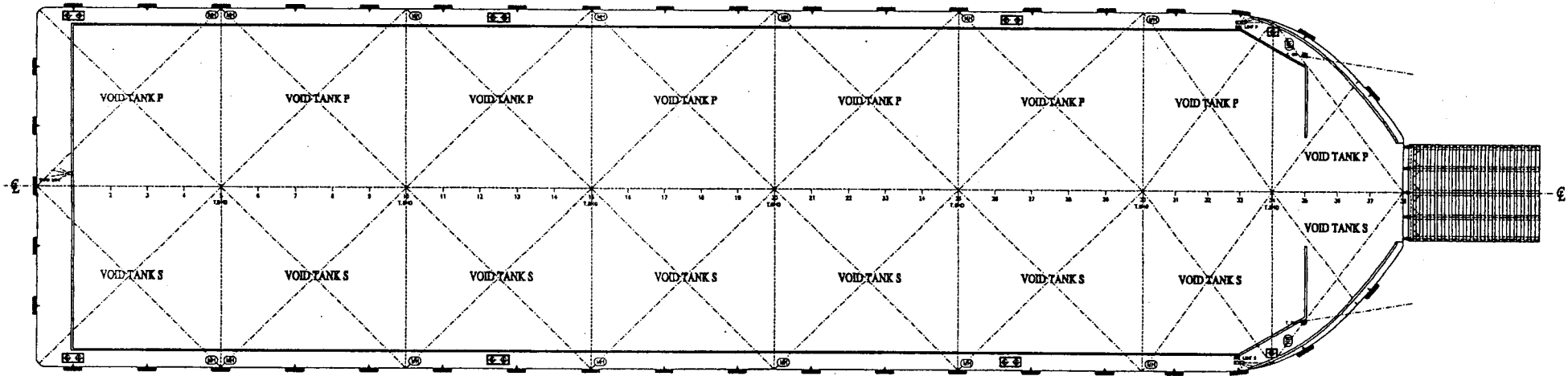

SPECIFICATION

- DECK PLATING : 12.5mm
- BOTTOM PLATING : 12.0mm
- SIDE PLATING : 12.0mm
- DECK LONG : 9mm x 150 x 90 O.A.
- BOTTOM LONG : 7mm x 125 x 75 O.A.
- SIDE LONG : 9mm x 125 x 75 O.A.
- PILLARS : 8" x 8" x 31# 'I' BEAM
- DIAGONALS : 12mm x 150 x 150 O.A.
- SIDEBOARDS : 8 FT HIGH
- CLASS : N K K
- DECK LOAD : 8.5tons/M2 UDL

MAIN DECK

- YEAR BUILT : NOV 2009
- REGISTRY : SINGAPORE
- GRT / NRT : 1308 / 393

Deck Loading 8.5 tm2 UDL

ITEM		DETAILS OF MODIFICATION		BY	DATE
DRAWER : PT. BUMI LAUT PERKASA					
OWNER :					
PROJECT : 220'X60'X14' DECK CARGO BARGE					
FILE : GENERAL ARRANGEMENT					
CLASSIFICATION : NKK		HULL NO. :			
DRAWN BY	CHECKED BY	SCALE	DRAWING NUMBER	REV.	
MD-03	DALYASA	1 : 100	BLP-15L08/GA-01B	0	
30-03-2008	30-01-2008				