

220' x 60' x 14' BARGE

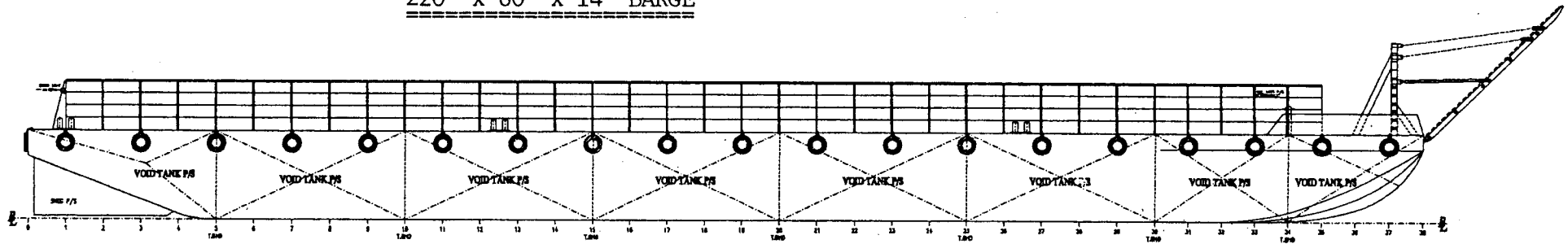

OUTBOARD PROFILE

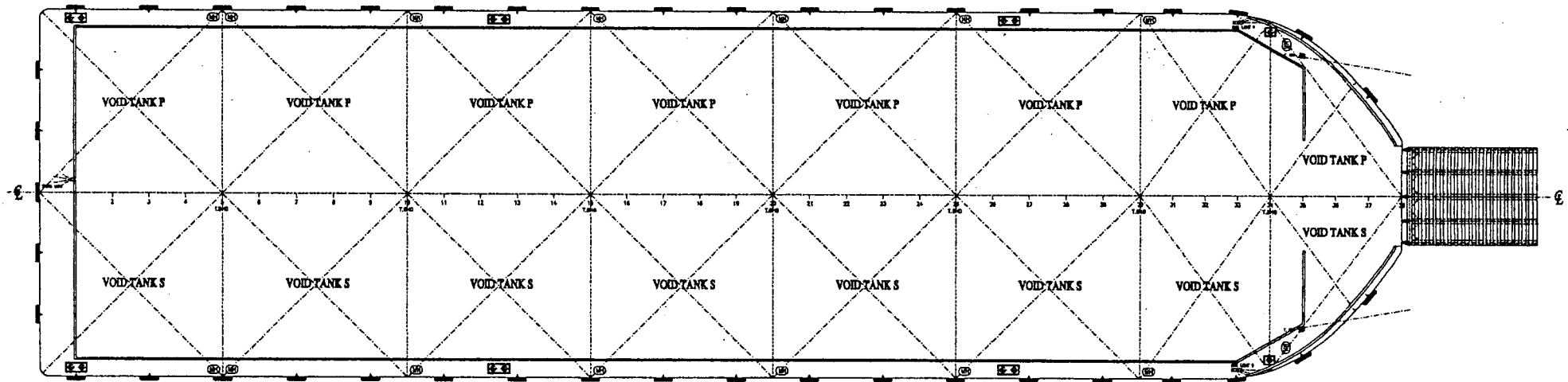

SPECIFICATION

DECK PLATING : 12.5mm
 BOTTOM PLATING : 12.0mm
 SIDE PLATING : 12.0mm
 DECK LONGL : 9mm x 150 x 90 O.A.
 BOTTOM LONGL : 7mm x 125 x 75 O.A.
 SIDE LONGL : 9mm x 125 x 75 O.A.
 PILLARS : 8" x 8" x 31# 'I' BEAM
 DIAGONALS : 12mm x 150 x 150 O.A.
 SIDEBOARDS : 8 FT HIGH
 CLASS : N K K
 DECK LOAD : 8.5tons/M2 UDL

MAIN DECK

YEAR BUILT : 2007
 REGISTRY : SINGAPORE
 GRT/NRT : 1308 / 393
 Special Survey: September 2012
 Completed

PERMISSIBLE DECK LOADING 8.5 t/m² UDL

BUILDER :			
SUPER MARINE SUPPLIES PTE.LTD			
PROJECT :			
220'X60'X14' DECK CARGO BARGE			
OWNER :			
TITLE :			
GENERAL ARRANGEMENT			
SCALE	1 : 100	DATE	HULL NO. 188
DRAWN BY	BBH_01	02-12-08	
CHECKED BY	STR_01		DRAWING NO.
APPROVED BY			SMS-02L06-01